

REVISED 11-9-65
 REVISED 3-25-71
 REVISED 6-27-72

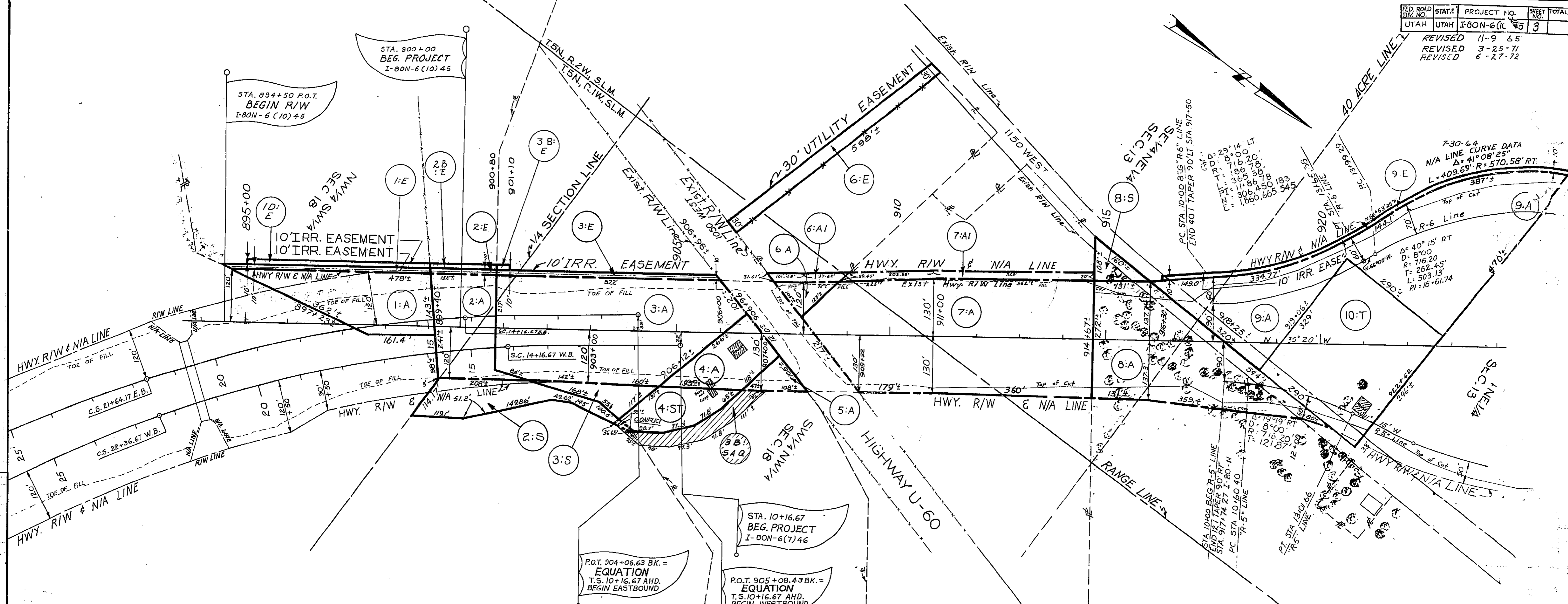

PARCEL NO.	OWNER	NET AC.	SQ.FT.	TITLE REPORT AC.	REMAINING AC. 0.00%	
					LEFT	RIGHT
80N-6:1A	ASSOCIATED AMUSEMENTS CORP.	1.07±		17.19	16.12	NONE
1:E		0.11±				
2:A	JOSEPH EARL PATTERSON, ET AL.	0.77±	33,336±	5.26	3.90±	25,615±
2:E		0.03±				
2:S		0.59±	25,615±	4.49±	3.90±	NONE
3:A	ADAM E. PATTERSON, ET AL.	2.79±		6.41±	3.40±	9,677±
3:E		0.12±				
3:S		0.22±	9,677±	3.62±	3.40±	NONE
4:A		0.55±	24,066±	1.00	NONE	19,494±
4:ST		0.45±	19,494±	0.45±	NONE	NONE
5:A	RIVERDALE MOBILE ESTATES	0.14±	6,200±	26.41±	NONE	26.27
6:A	CHAUNCEY W. BURTON, ET AL.	0.15±	6,355±	11.27	11.12	NONE
7:A	CONRAD A. SMITH	3.68±		9.08	2.08±	3.32
8:A	EMILIA BUSICO MARK, ET AL.	1.81±		19.95±	6.550±	17.75±
9:A	JOSEPH A. PATTERSON, ET AL.	3.20±		11.67±	8.24±	NONE
9:E		0.23±				
10:T	JOSEPH R. PATTERSON	1.97±		1.97±	NONE	NONE
8:S	EMILIA BUSICO MARK, ET AL.	0.06±		17.90±	NONE	17.75±
6:A1	CHAUNCEY W. BURTON, ET AL.	0.08	3519.80	11.12±	11.04	NONE
7:A1	HAL A. LA FLEUR, ET AL.	0.26±	11523	5.40±	5.14±	3.32±
2:B:E	JOSEPH EARL PATTERSON, ET AL.	0.03±				
3:B:E	ADAM E. PATTERSON, ET AL.	0.007±				
10:E	ASSOCIATED AMUSEMENT CORP.	0.10±				

PARCEL NO.	GRANTOR	GRANTEE	NET AC.
80N-6:6:E	CHAUNCEY W. BURTON, ET AL.	MOUNTAIN FUEL SUPPLY CO.	0.40±

PARCEL NO.	GRANTEE	NET AC.
80N-6:3B:5AQ	RIVERDALE MOBILE ESTATES	0.26±

FED. ROAD DIST. NO.	STATE	PROJ. NO.	SHEET NO.	TOTAL SHEETS
UTAH	UTAH	I-80N-6(10)45	3A	

ORIGINAL 10-2-67
 REVISED 9-6-68
 REVISED 10-16-69
 REVISED 8-13-70

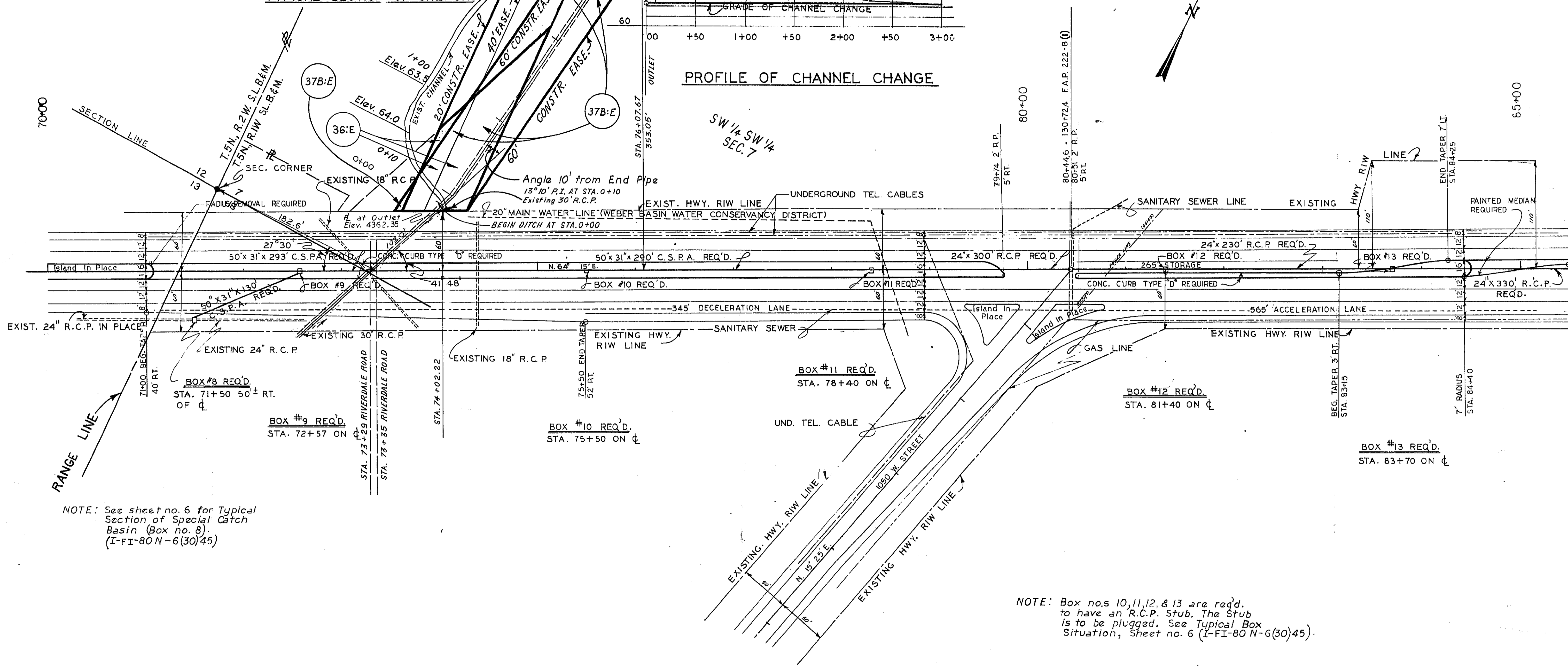
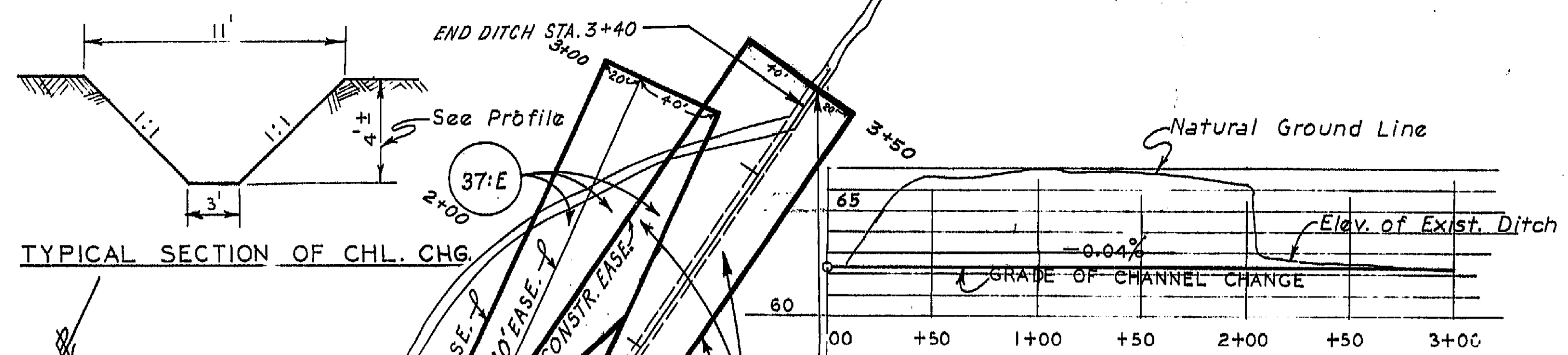

NOTE: See sheet no. 6 for Typical Section of Special Catch Basin (Box no. 8). (I-FI-80N-6(30)45)

NOTE: Box nos 10, 11, 12, & 13 are req'd. to have an R.C.P. Stub. The Stub is to be plugged. See Typical Box Situation, Sheet no. 6 (I-FI-80N-6(30)45).

FOR STORM SEWER PROFILE, AND BOX ELEVATIONS SEE SHEET NO. 7 PROJ. NO. I-FI-80N-6(30)45

PARCEL NO.	OWNER	NET AC.	SQ. FT.	OWNERSHIP AC.	REMAINING AC. OR ±
80N-6:36E	M ^c KESSON AND ROBBINS INC.	0.15 ±		(PERMANENT)	
36:E	M ^c KESSON AND ROBBINS INC.	0.05 ±		(TEMPORARY)	
37:E	KELLERSTRASS BROS. INC.	0.14 ±		(PERMANENT)	
37:E	KELLERSTRASS BROS. INC.	0.10 ±		(TEMPORARY)	
37B:E	"	0.50 ±		(TEMPORARY)	

REVISED 9-28-78
 REVISED 3-28-93 ADD PARCELS 12D:A & 13B:A
 REVISED 7-7-93 CHANGE 12D:A TO 12D:E

REF. NH-0026 (3)

PROJ. NO.	STATE	PROJ. NO.	SHEET NO.	TOTAL SHEETS
UTAH	UTAH	F.80N-6 101 45	4	

REVISED 12-19-66
 REVISED 7-5-68
 REVISED 9-24-76
 REVISED 1-13-77
 REV. 3-15-77

DATE	BY	PLAN

PLAN
 SURVEY AND
 ALIEN RIGHTS CHECKED
 NOTE BOOK NO. 109

DATE	BY	PROFILE

PROFILE
 SURVEY AND
 GRADES CHECKED
 NOTE BOOK NO. 109

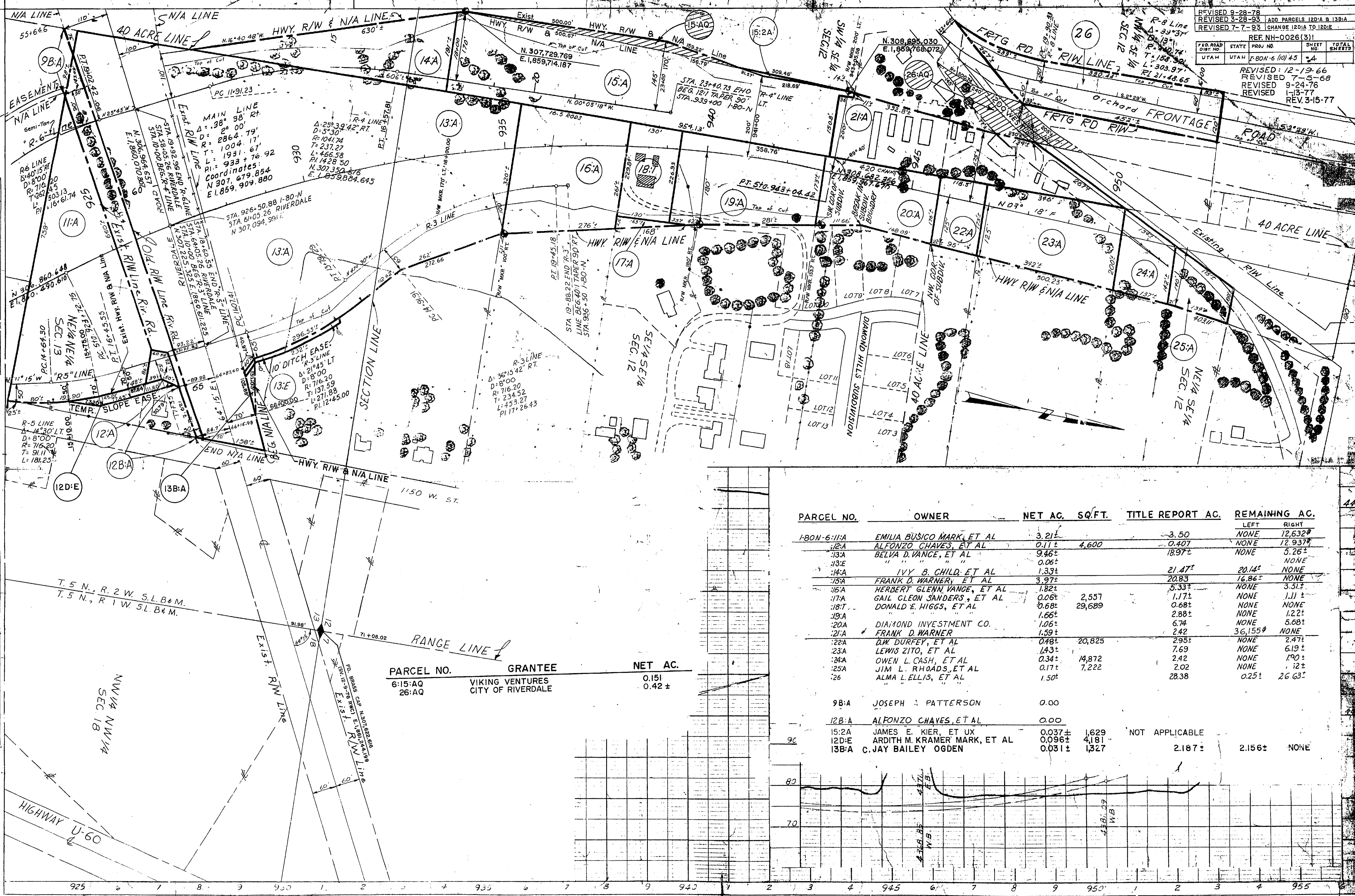

PARCEL NO.	GRANTEE	NET AC.
6:15:AQ	VIKING VENTURES	0.151
26:AQ	CITY OF RIVERDALE	0.42 ±

PARCEL NO.	OWNER	NET AC.	SQ.FT.	TITLE REPORT AC.	REMAINING AC.	
					LEFT	RIGHT
180N-6:11:A	EMILIA BUSICO MARK, ET AL	3.21 ±		3.50	NONE	12,632 ±
12:A	ALFONZO CHAVES, ET AL	0.11 ±	4,600	0.407	NONE	12,937 ±
13:A	BELVA D. VANCE, ET AL	9.46 ±		18.97 ±	NONE	5,26 ±
13:E		0.06 ±			NONE	NONE
14:A	IVY B. CHILD, ET AL	1.33 ±		21.47 ±	NONE	20.14 ±
15:A	FRANK D. WARNER, ET AL	3.97 ±		20.83	NONE	16.86 ±
16:A	HERBERT GLENN VANCE, ET AL	1.82 ±		5.33 ±	NONE	3.51 ±
17:A	GAIL CLEON SANDERS, ET AL	0.06 ±	2,557	1.17 ±	NONE	1.11 ±
18:T	DONALD E. HIGGS, ET AL	0.68 ±	29,689	0.68 ±	NONE	NONE
19:A		1.66 ±		2.88 ±	NONE	1.22 ±
20:A	DIAMOND INVESTMENT CO.	1.06 ±		6.74	NONE	5.68 ±
21:A	FRANK D. WARNER	1.59 ±		2.42	NONE	36,155 ±
22:A	D.W. DURFEY, ET AL	0.48 ±	20,825	2.95 ±	NONE	2.47 ±
23:A	LEWIS ZITO, ET AL	1.43 ±		7.69	NONE	6.19 ±
24:A	OWEN L. CASH, ET AL	0.34 ±	14,872	2.42	NONE	1.90 ±
25:A	JIM L. RHODES, ET AL	0.17 ±	7,222	2.02	NONE	1.12 ±
26	ALMA L. ELLIS, ET AL	1.50 ±		28.38	NONE	26.63 ±
9B:A	JOSEPH A. PATTERSON	0.00				
12B:A	ALFONZO CHAVES, ET AL	0.00				
15:2A	JAMES E. KIER, ET UX	0.037 ±	1,629	NOT APPLICABLE		
12D:E	ARDITH M. KRAMER MARK, ET AL	0.096 ±	4,181			
13B:A	C. JAY BAILEY OGDEN	0.031 ±	1,327	2.187 ±	2.156 ±	NONE

NOTE: FOR REMAINDER OF PARCELS
SEE SHEET 7 OF PROJ. NO. I-15-8(6)334

FED. ROAD DIST. NO.	STATE	FED. AID PROJ. NO.	SHEET NO.	TOTAL SHEETS
UTAH	UTAH	I-80N-6(10)45	5	

Revised 4-27-64
REVISED 7-5-68

DATE	BY

DATE	BY

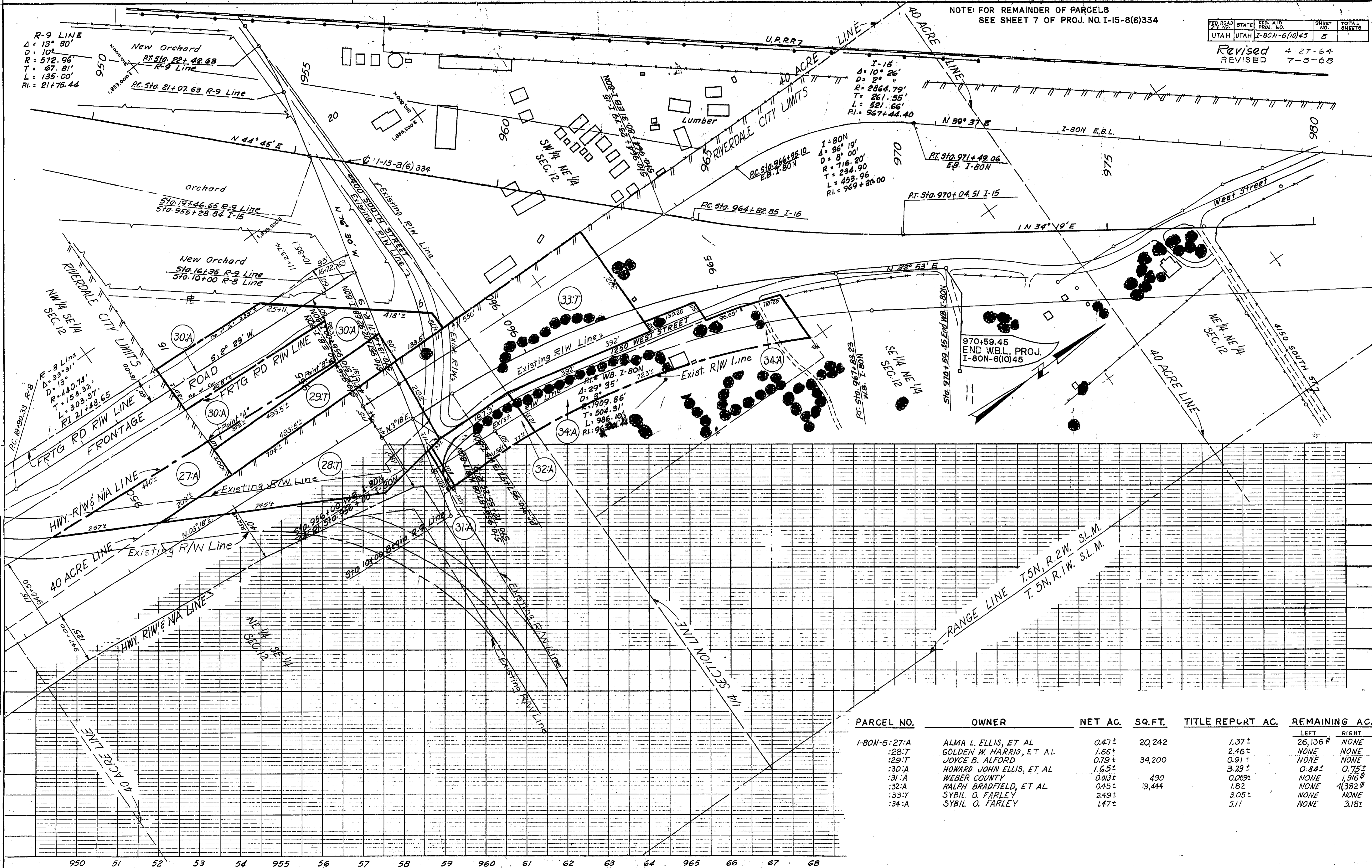

PARCEL NO.	OWNER	NET AC.	SQ.FT.	TITLE REPT AC.	REMAINING AC.
I-80N-6:27:A	ALMA L. ELLIS, ET AL	0.47±	20,242	1.37±	LEFT: 26,136 # RIGHT: NONE
	GOLDEN W. HARRIS, ET AL	1.66±		2.46±	NONE
:28:T	JOYCE B. ALFORD	0.79±	34,200	0.91±	NONE
:29:T	HOWARD JOHN ELLIS, ET AL	1.65±		3.29±	0.84± 0.75±
:30:A	WEBER COUNTY	0.03±	490	0.069±	NONE 1,916 #
:31:A	RALPH BRADFELD, ET AL	0.45±	19,444	1.82	NONE 4,382 #
:32:A	SYBIL O. FARLEY	2.49±		3.05±	NONE
:33:T		1.47±		5.11	NONE 3.18±
:34:A					